

# *monty 3650*

---

**Ersatzteilliste**

**Spare parts list**

**Liste des pièces détachées**

Elektrohydraulische  
Reifenmontiermaschine  
für lkw-, traktor- und em-räder

Electric-hydraulic tire changer  
for medium and large size tires

Démonte-pneus électro-hydraulique  
pour pneus de moyennes et de  
grandes dimensions

---

**HOFMANN**®



**Hofmann Werkstatt-Technik**





**DIESER ABSCHNITT IST AUSSCHLIESSLICH DEM WARTUNGSFACH-UND KUNDENDIENSTPERSONAL VORBEHALTEN**

**THIS PART IS FOR EXCLUSIVE USE OF QUALIFIED PERSONNEL FOR MAINTENANCE AND SERVICE PURPOSES.**

**CETTE PARTIE EST RESERVEE AU PERSONNEL QUALIFIE ET AUTORISE A LA MAINTENANCE ET AU SERVICE APRES-VENTE.**

**QUESTA PARTE É AD USO ESCLUSIVO DEL PERSONALE QUALIFIATO ED AUTORIZZATO ALLA MANUTENZIONE ED ASSISTENZA.**

**ESTA PARTE ES PARA USO EXCLUSIVO DEL PERSONAL CALIFICADO Y AUTORIZADO PARA EL MANTENIMIENTO Y LA ASISTENCIA.**

**ESTA PARTE ES PARA USO EXCLUSIVO POR PESSOAL ESPECIALIZADO ED AUTORIZATO A LA MANUTENÇÃO**

- **Bei Auftragserteilung anzugeben:** Maschinentype, Serinnummer, Artikel-Code, Menge.
- **On order specify:** type of machine and serial number item code and quantity.
- **A la commande:** bien préciser le type de la machine, le n° de serie, la référence de pièce, la quantité.
- **All'ordine specificare:** tipo macchina e matricola, codice e quantità del particolare.
- **En cada pedido hay que especificar:** el tipo de máquina y su número de matrícula, el número de código de la pieza requerida y su cantidad.
- **Na encomenda especificue:** tipo da máquina e número de série, código do item e quantidade.

1192

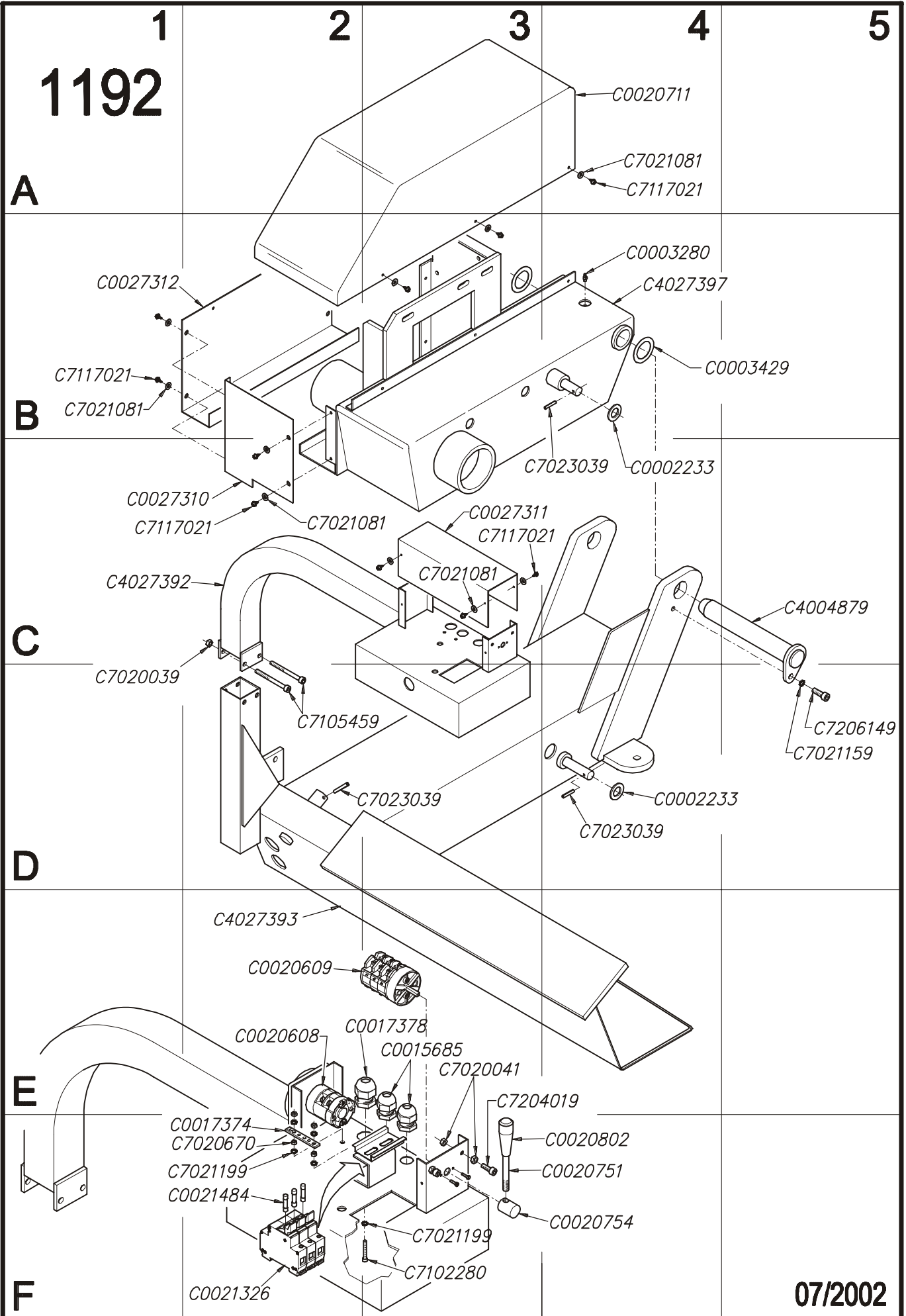

113-0-July-02

07/2002

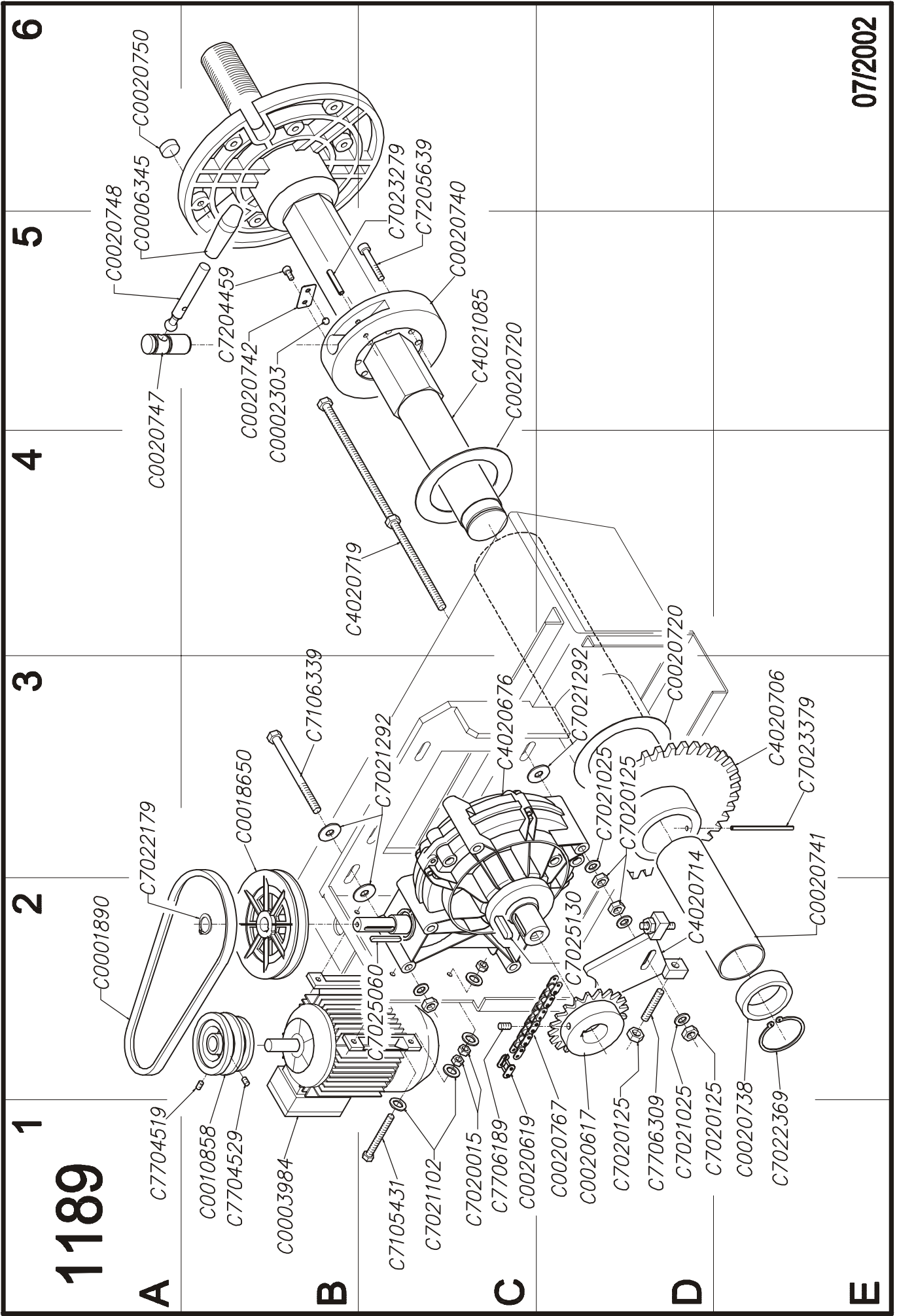

07/2002

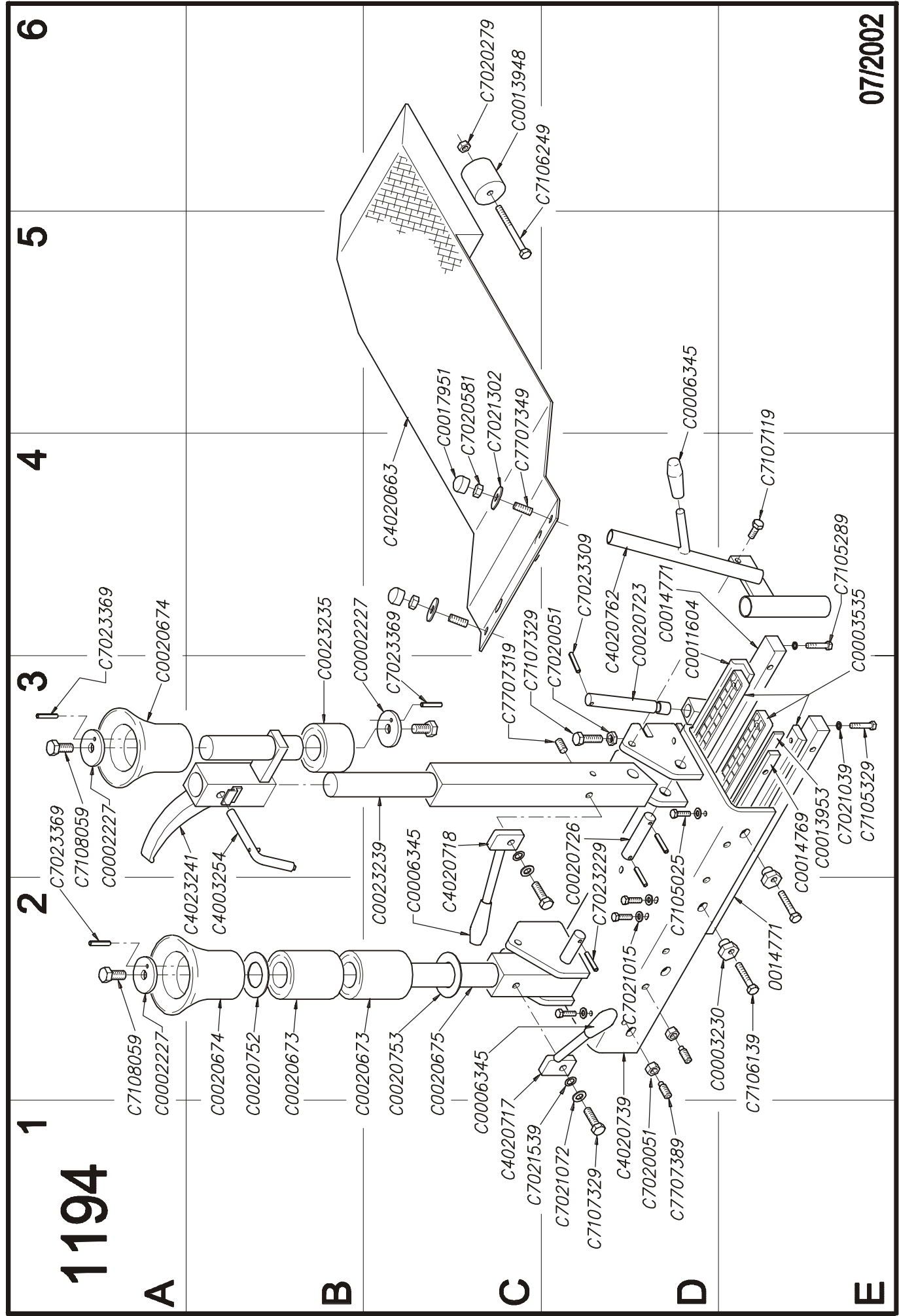

07/2002

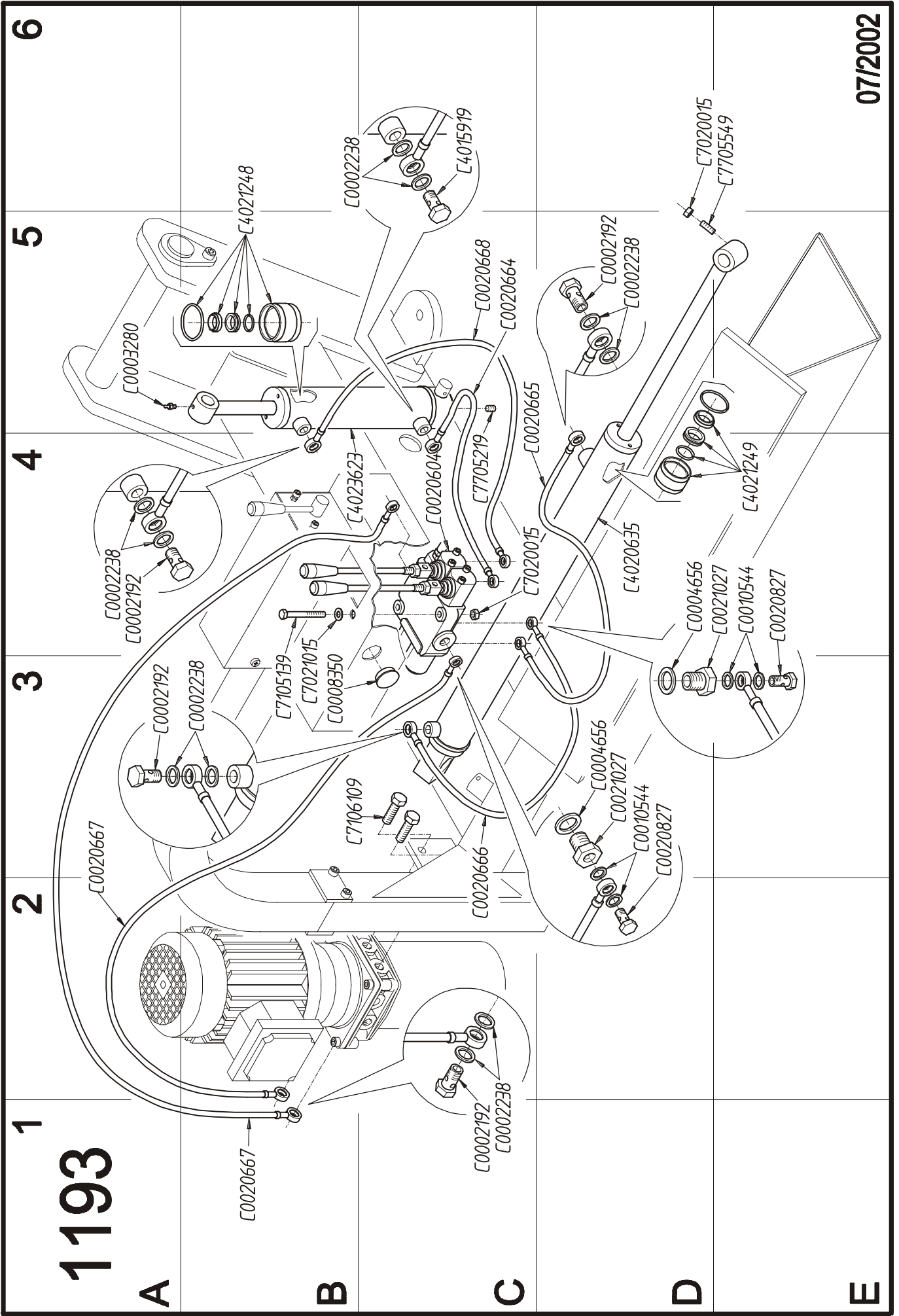

1193

**1190**

**A**

**B**

**C**

**D**

**E**

**F**

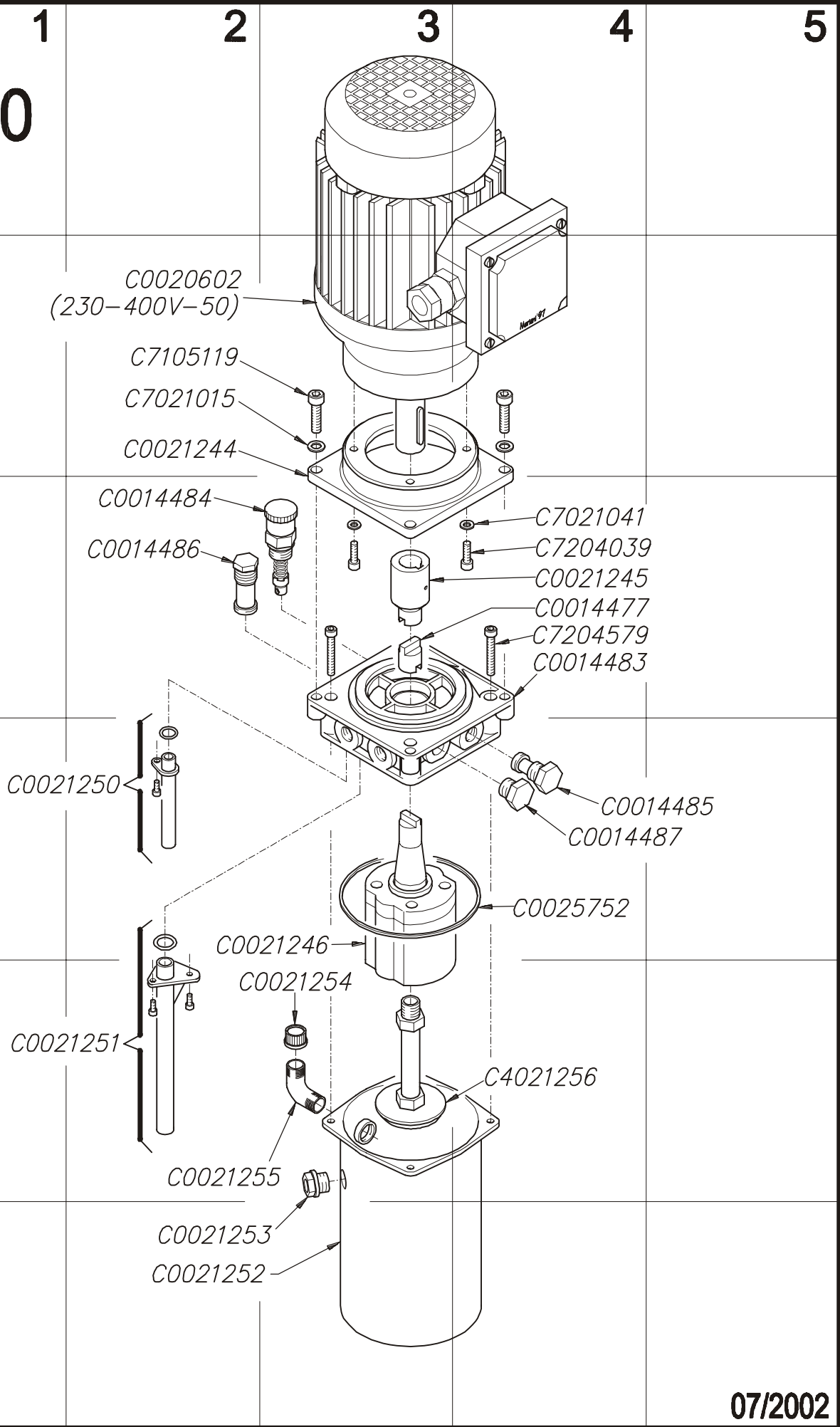

**07/2002**



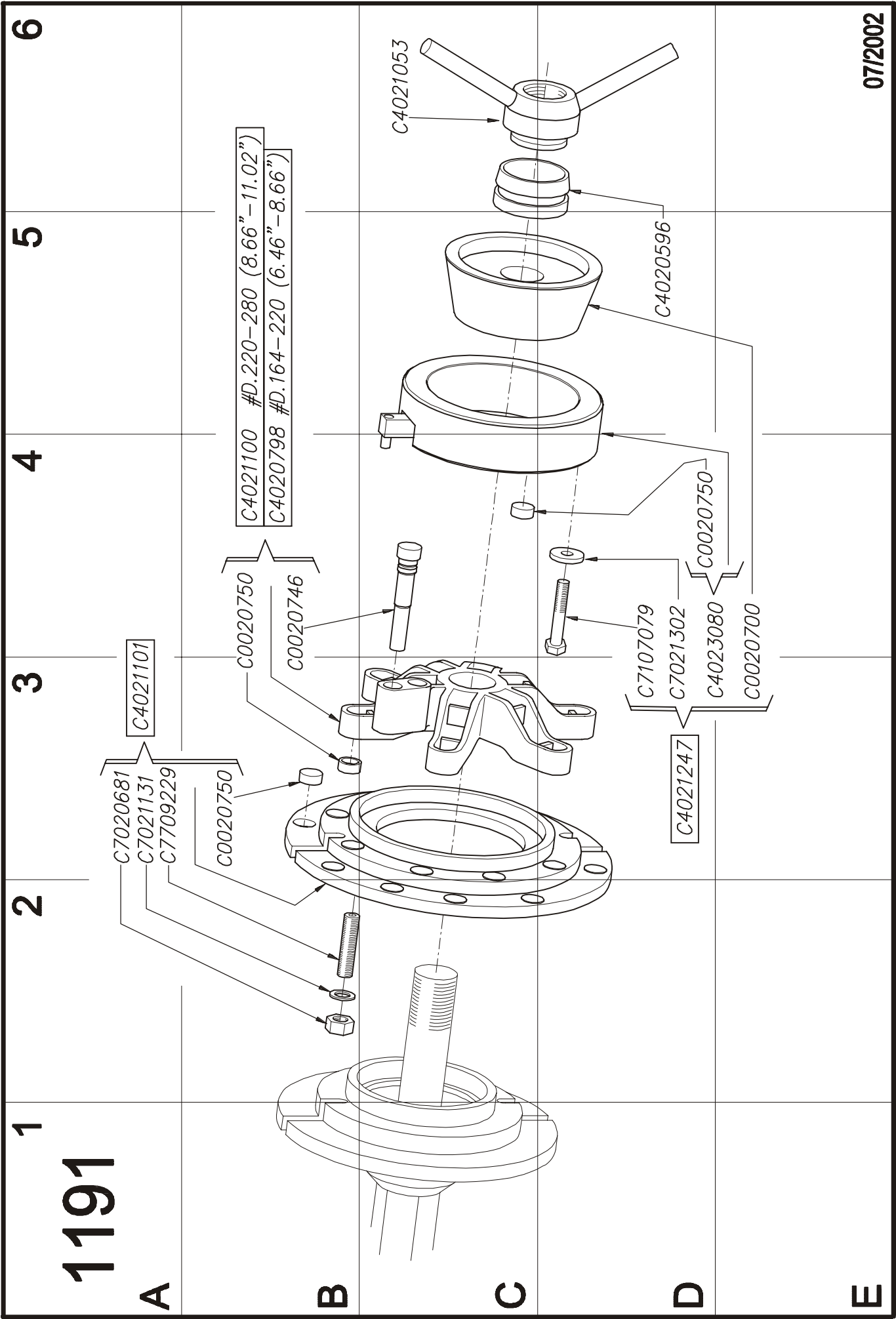

2

1

**CARRO PORTA UTENSILE**  
**WERKZEUGTRAGER - KARREN**  
**CHARIOT PORTE OUTILS**  
**CARRIAGE TOOL HOLDER**

ZZ

SINISTRA  
LINKS  
GAUCHE  
LEFT

DISENSA  
ABHANG  
DESCENTE  
DESCENT

Z1

SALITA  
AUFGANG  
MONTEE  
RISE

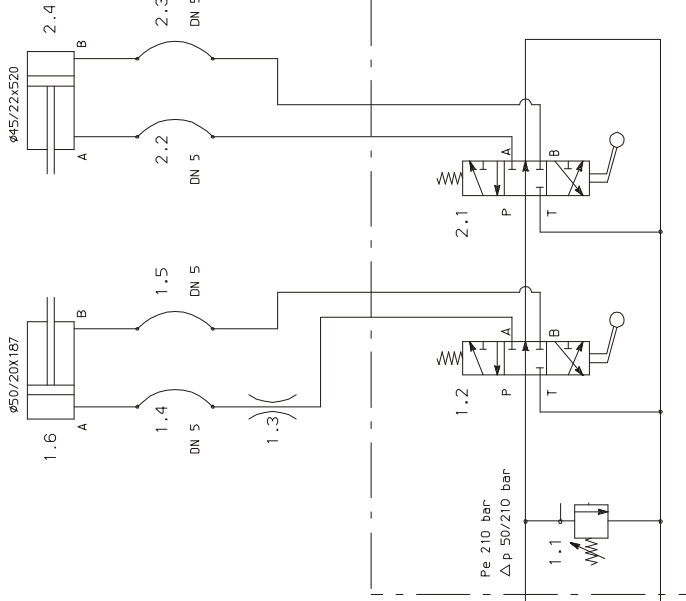

**GRUPPO SERBATOIO - POMPA**  
**GRUPPE SPEICHERBECKEN - PUMPE**  
**GRUPE RESERVOIR - POMPE**  
**RESERVOIR ASSEMBLY - PUMP**

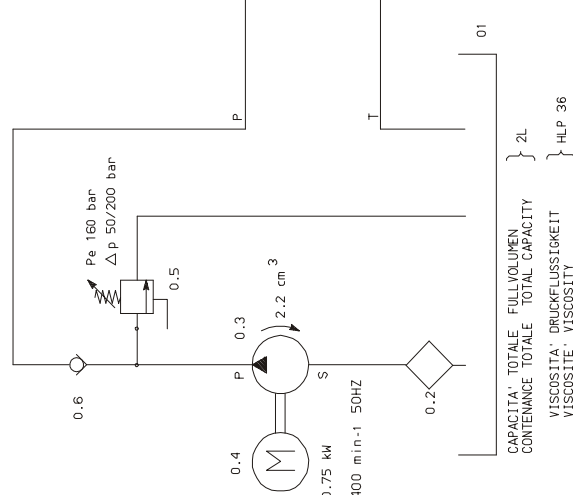

CAPACITA' TOTALE - FILLVOLUMEN } 2L  
 CONTENANCE TOTALE - TOTAL CAPACITY }  
 VISCOSITA' - DRUCKFLUSSIGKEIT } HLP 36  
 VISCOSITE - VISCOSITY }

N°.	MODIFICA	AENDERUNG	MODIFICATION	CHANGE	DATA DATUM	NAME NAME	CODICE MACCHINA INVENTAR N°. MACHINE REF. CODE MACHINE	VISTO GEPRUFT CONTROLE TESTED BY	DATA DATUM DATE 11-12-96	FIRMA GEZ. SIGNATURE BARIGAZZI	CLIENTE BESTELLER CLIENT CUSTOMER	GRUPPO GROUPE GROUPE GROUP	PAGINA V. BLATT N° . DE PAGES N° . OF PAGES 1 / 2	CODICE N°. CODE N°. ZEICHNUNGS N°. 0020804	FANTIGLIA 824

N°.	POS.	Q.TA. STUCC. O.TE. O.TY	SIGLA E NORMA TYP. ET NORMATIVE REF. AND NDORM	DENOMINAZIONE BENENNING DESCRIPTION	STIGLA E NORMA TYP. ET NORMATIVE REF. AND NORM	FABRIKAT IN / MADE IN		CLIENTE BESTELLER / CLIENT CUSTOMER	GRUPPO BRANCI / GROUP CODE		PRODUTTORE/FORNITORE / HERSTELLER/LIEFERANT / PRODUCTEUR/FOURNISS. / PRODUCER / SUPPLIER	PAGINA NR. PAGE / DE. PAGES / N°.
						Q.TA. STUCC. O.TE. O.TY	ITALY		FIRMA GEZ. SIGNATURE	DATA DATUM DATE		
2.4	1					I.S.I						
2.3	1					OLEOMARKET						
2.2	1					OLEOMARKET						
2.1	1					DINOIL						
1.6	1					I.S.I						
1.5	1					OLEOMARKET						
1.4	1					OLEOMARKET						
1.3	1					6.S.						
1.2	1					DINOIL						
1.1	1					DINOIL						
0.6	1					HYDR-APP						
0.5	1					HYDR-APP						
0.4	1					EL-PRD.M						
0.3	1					HYDR-APP						
0.2	1					HYDR-APP						
0.1	1					HYDR-APP						
POS.												

COSTRUITO IN / FABRIKAT IN		TIPO MODEL		CODICE MACCHINA		MONTA IN / MOUNTING IN	
FABRIQUE EN / MADE IN	ITALY	TIPO TYP	MODEL	INVENTAR. / MACHINE REF.	REF. / CODE	DATA DATUM DATE	NOME NAME
BARIGAZZI			WNGX				
		11-12-96					

SCHEMA IDRAULICO / SCHEMA HYDRAULIQUE	
TESTED BY	CONTROLLED BY

FAMIGLIA / FAMILY		
GROUP CODE	GROUP	GROUP
824		

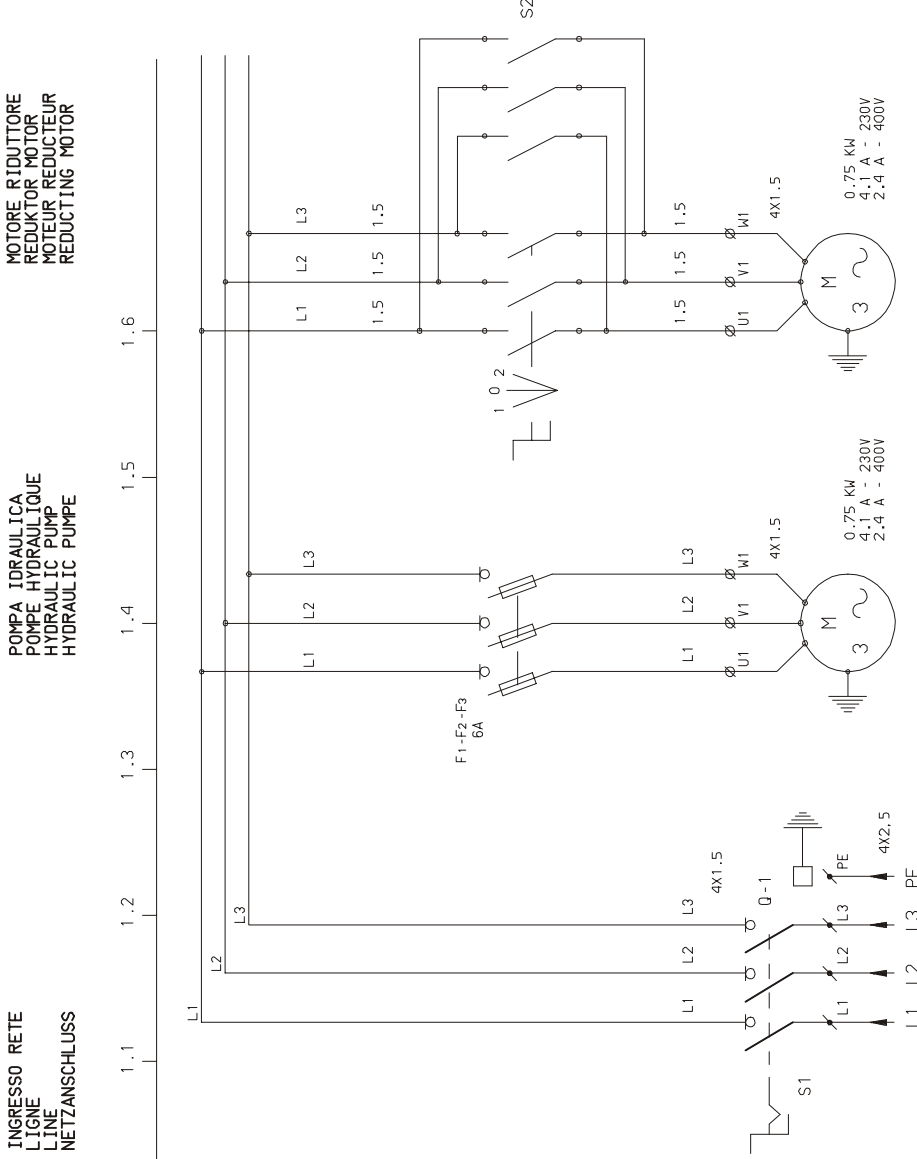

GRUPPO GRUPPE GROUP		PAGINA BLATT PAGE	Nr. PAGINE V. BLATT Nr. DE PAGES Nr. OF PAGES
		1	2
CLIENTE BESTELLER CLIENT CUSTOMER		Nf. ORDINE / AUFTRAG-Nr. COMMANDE Nr. / P.O. NUMBER	
FIRMA GEZ. SIGNATURE	P. Alberto		
DATA DATUM DATE	10-02-97		
COSTRUITO IN FABRIKAT IN MADE	ITALY		
TIPO TYP MODEL	KING 100 CE		
CODICE MACCHINA INVENTAR NR. MACHINE REF. CODE MACHINE	VISTO BEPROBT CONTROLE TESTED BY		
	DATA DATUM DATE	NONE NAME	
	MODIFICA AENDERUNG	MODIFICAZIONE CHANGE	
Nr.	CODICE Nr. / ZEICHNUNGS Nr. CODE		0021345
	FAMIGLIA GROUP		824
	SCHEMA ELETTRICO KING 100 CE SCHEMA ELECTRIQUE KING 100 CE ELECTRIC SCHEME FOR KING 100 CE		

N°. /	POS. /	STIGLA TYP REF. /	DENOMINAZIONE /	BENENNING /	DESCRIPTION /	FABRIKAT IN /	O.TA' STUCK O.TE' O.TY /	FIRMA GEZ. /	SIGNATURE /	P. Alberto /	DATA DATUM DATE /	10-02-97 /	Nf. ORDINE /	AUFTRAG-Nr. /	P.D. NUMBER /	GRUPPO GRUPPE /	STIGLA E NORMA TYP- UND NORMENBEZEICHNUNG REF. ET NORMATIVE REF. AND NORM /	CLIENTE BESTELLER /	CLIENT CUSTOMER /	PAGINA PLACI /	N°. DE PAGES /	2 /	2 /	PRODUTTORE/FORNITORE /	HERSTELLER/LIEFERANT /	PRODUCTEUR/FOURNISS. /	PRODUCER /	SUPPLIER /	CODICE Nr. /	ZEICHNUNGS Nr. /	0021345 /	FAMIGLIA /	824 /		
																																		TIPO MODEL /	KING 100 CE /
1.6	M	1	MOTORE PER RIDUTTORE /	TECNOMOTORI																															
1.6	S2	1	INVERTITORE TRIPOLARE /	BRETER																															
1.4	F1 F2 F3	3	FUSIBILE /	CAFRULLO																															
1.4	F1 F2 F3	1	PORTAFUSIBILE /	MAGER LUME																															
1.4	M	1	MOTORE PER CENTRALINA /	TECNOMOTORI																															
1.2	S1	1	INTERRUTTORE BLOCCO PORTA /	BRETER																															
POS. /	STIGLA TYP REF. /	O.TA' STUCK O.TE' O.TY /	DENOMINAZIONE /	BENENNING /	DESCRIPTION /	FABRIKAT IN /	O.TA' STUCK O.TE' O.TY /	FIRMA GEZ. /	SIGNATURE /	P. Alberto /	DATA DATUM DATE /	10-02-97 /	Nf. ORDINE /	AUFTRAG-Nr. /	P.D. NUMBER /	GRUPPO GRUPPE /	STIGLA E NORMA TYP- UND NORMENBEZEICHNUNG REF. ET NORMATIVE REF. AND NORM /	CLIENTE BESTELLER /	CLIENT CUSTOMER /	PAGINA PLACI /	N°. DE PAGES /	2 /	2 /	PRODUTTORE/FORNITORE /	HERSTELLER/LIEFERANT /	PRODUCTEUR/FOURNISS. /	PRODUCER /	SUPPLIER /	CODICE Nr. /	ZEICHNUNGS Nr. /	0021345 /	FAMIGLIA /	824 /		



BLANK PAGE

